

## NAGOYA HILL HOTEL, BATAM

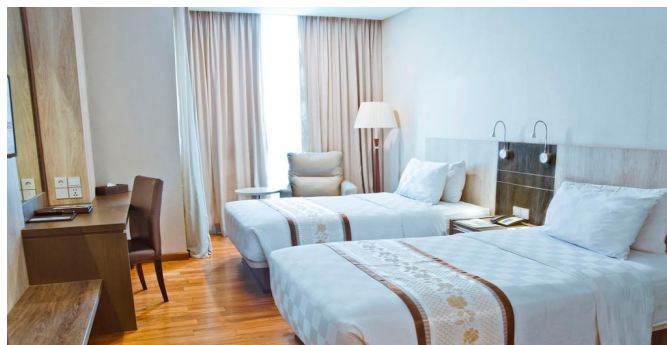
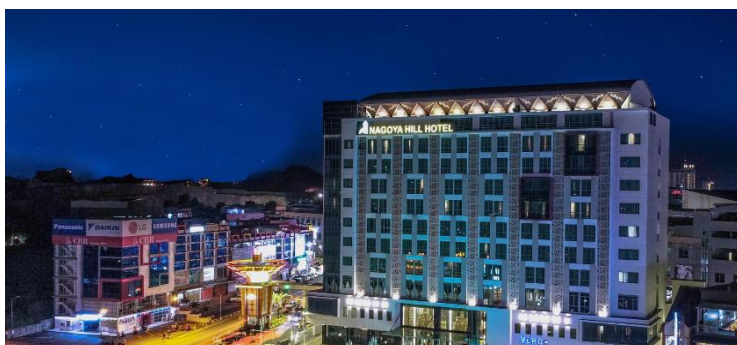

| ROOM TYPE<br>(WEEKDAY/WEEKEND RATE) | SINGLE  | TWIN/TRIPLE | CHILD NO BED |
|-------------------------------------|---------|-------------|--------------|
| SUPERIOR ROOM                       | S\$ 205 | S\$ 145     | S\$ 99       |
| EXTENSION NIGHT W/BFAST             | S\$ 120 | S\$ 65      | S\$ 20       |

**\*\* Above rate quoted is based on per person \*\* Child rate applies to child below 12 yrs \*\***

## GRAND I-HOTEL NAGOYA, BATAM

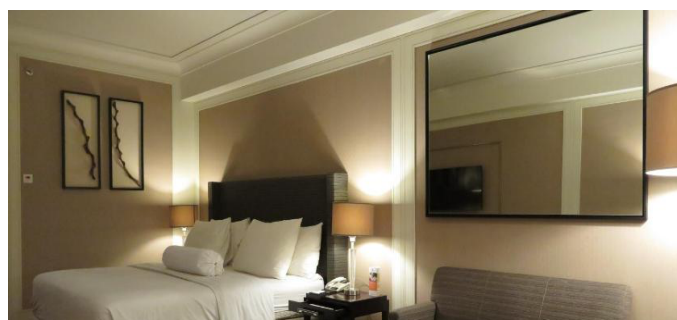

| ROOM TYPE<br>(WEEKDAY/WEEKEND RATE) | SINGLE  | TWIN/TRIPLE | CHILD NO BED |
|-------------------------------------|---------|-------------|--------------|
| SUPERIOR ROOM                       | S\$ 180 | S\$ 135     | S\$ 99       |
| EXTENSION NIGHT W/BFAST             | S\$ 100 | S\$ 55      | S\$ 20       |

**\*\* Above rate quoted is based on per person \*\* Child rate applies to child below 12 yrs \*\***

## I-HOTEL BALOI, BATAM

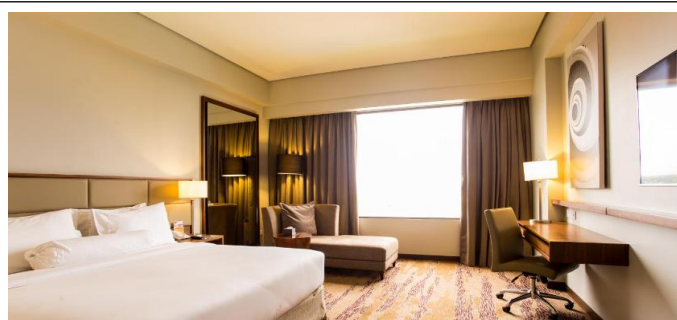
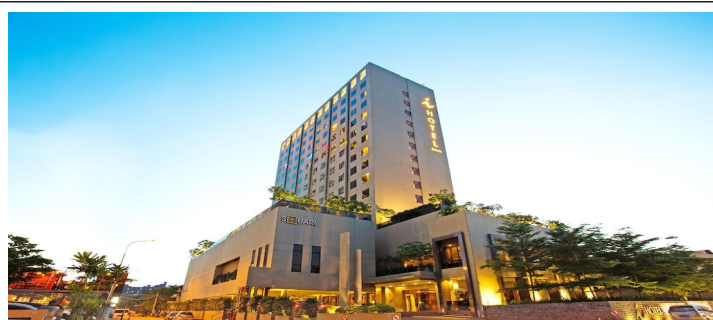

| ROOM TYPE<br>(WEEKDAY/WEEKEND RATE) | SINGLE  | TWIN/TRIPLE | CHILD NO BED |
|-------------------------------------|---------|-------------|--------------|
| SUPERIOR ROOM                       | S\$ 205 | S\$ 145     | S\$ 99       |
| EXTENSION NIGHT W/BFAST             | S\$ 120 | S\$ 65      | S\$ 20       |

**All above 3 hotels, rates are net and inclusive of following :**

- Accommodation with buffet breakfast
- 2 way ferry ticket with taxes from Spore Harbour Front Center – Batam Center – Spore HFC
- 2 way land transfer from Batam ferry terminal to hotel and vice versa

**For reservation, pls contact us at EXPERIENCE NEW ASIA – Email : [res@expnewasia.com](mailto:res@expnewasia.com)**