



**NIRWANA RESORT HOTEL**  
NIRWANA GARDENS



NIRWANA ROOM	SINGLE (per pax)	TWIN (per pax)	TRIPLE (per pax)	Child w/Bed (3 – 11 yrs)	Child NO Bed (3 - 11 yrs)
<b>WEEKDAYS</b> (Stay between Sun to Thurs)	S\$ 255	S\$ 175	S\$ 175	S\$ 150	S\$ 115
<b>EXTENSION</b> (Between Sun to Thurs) Inclusive breakfast per pax	<b>S\$ 160</b>	<b>S\$ 80</b>	<b>S\$ 80</b>	<b>S\$ 65</b>	<b>S\$ 30</b>
<b>WEEKENDS</b> (Between Fri & Sat)	S\$ 305	S\$ 200	S\$ 190	S\$ 150	S\$ 115
<b>EXTENSION</b> ( Between Fri & Sat) Inclusive breakfast per pax	<b>S\$ 210</b>	<b>S\$ 105</b>	<b>S\$ 95</b>	<b>S\$ 65</b>	<b>S\$ 30</b>

**\*\* Above rates quoted are based on per person per night \*\* Extension rate inclusive of breakfast per pax**

Above rates are net, inclusive of all taxes and the following :

- ✓ 1 NIGHT Accommodation in NIRWANA ROOM
- ✓ Buffet breakfast as per number of pax per room & Complimentary WI-FI access
- ✓ 10% discount on land and sea sports (operated by Nirwana Garden resort only)
- ✓ Complimentary 2 way land transfer to & from Bandar Bentan Telani ferry terminal
- ✓ 2 way ferry ticket from Spore, Tanah Merah ferry terminal to BBT Bintan with taxes

**UPGRADE** from Nirwana Room to :

**Nirwana Deluxe room** => Top-up S\$ 20.00 net per room per night

**Nirwana Premier room** => Top-up S\$ 40.00 net per room per night

**Validity : IMMEDIATE TO 31 DECEMBER, 2023**

**BASED ON WEEKEND RATE ON FOLLOWING DATES : DECEMBER 26, 27, 28, 29, 2023**

**PEAK SEASON SURCHARGE OF S\$80 PER ROOM PER NIGHT ON FOLLOWING DATES :**

**NOV 11, 12, DEC 23, 24, 25 & DEC 30, 31, JAN 01, 2024**

**Bintan Resort Ferry PEAK SURCHARGE OF S\$5 per way per pax : NOV 10, 11, 13, DEC 22 – 25, DEC 29 TO JAN 01, 2024 (All dates inclusive)**

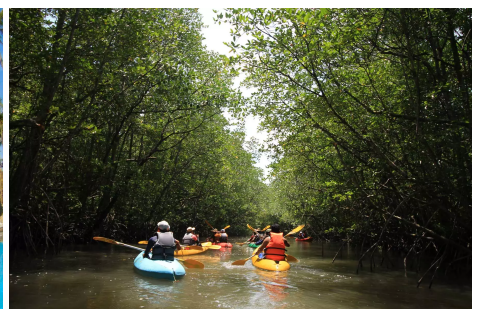
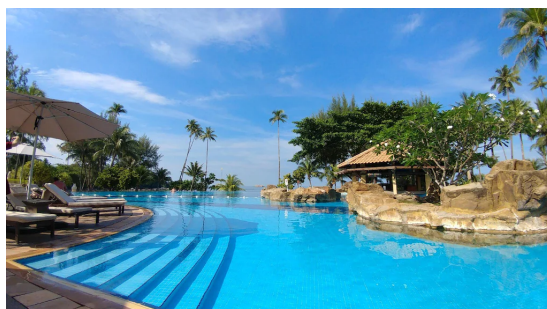
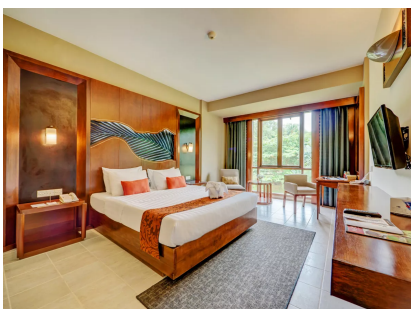

**For Reservation and Enquiries, please contact us at : EXPERIENCE NEW ASIA (TA NO: 02435)**

**Email : [res@expnewasia.com](mailto:res@expnewasia.com) WhatsApp : 9450 4702**